Somebody to Love

Queen

Lyrics and Music by
FREDDIE MERCURY

Arrangement by KEVIN KELLER
for ***VOICES UNLIMITED***

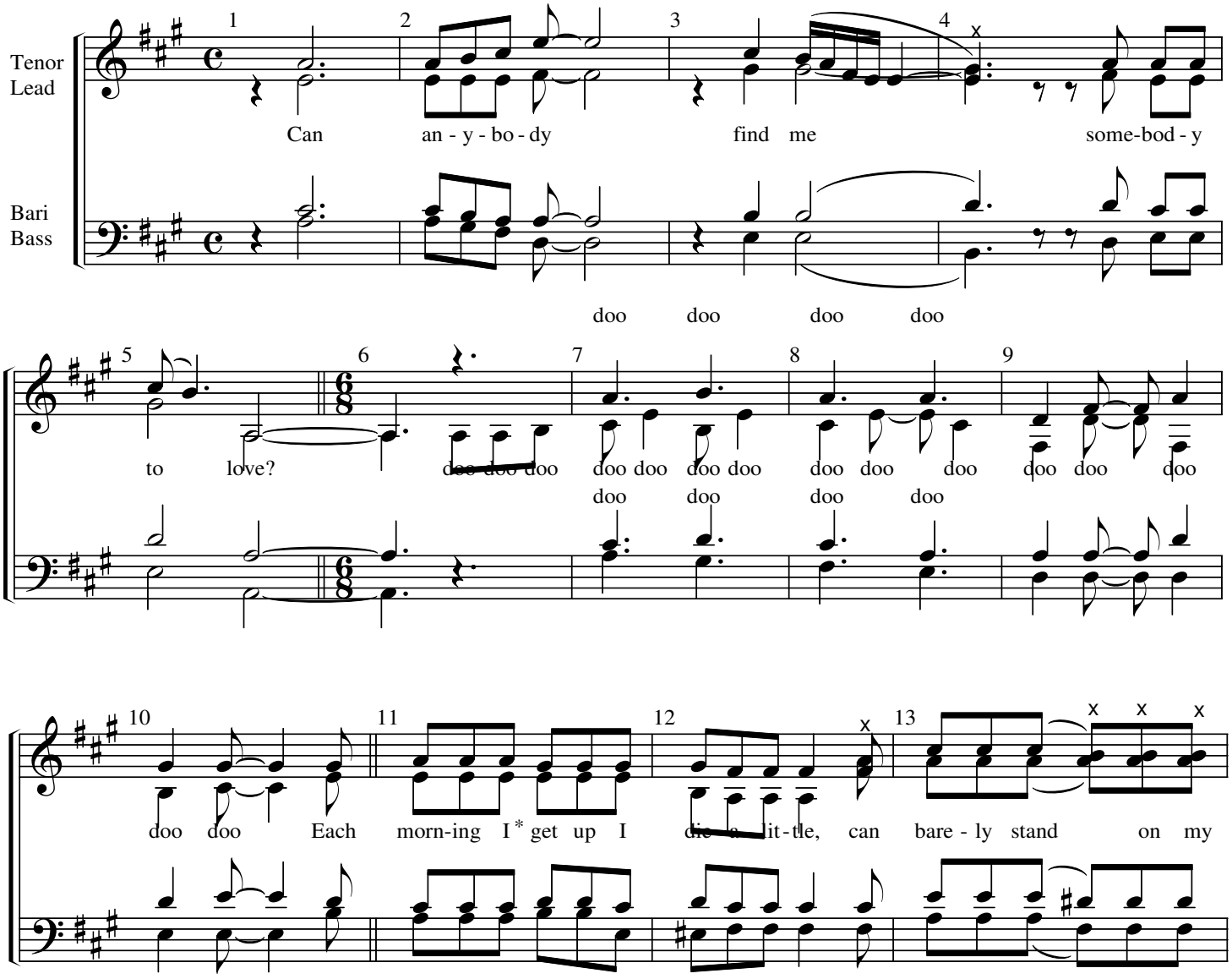

* original music: wording for 'little' is awkward - be flexible on where the syllables land inside the measure to make musical

(c) 1976 (Renewed 2004) QUEEN MUSIC LTD.
This arrangement (c) 2012 QUEEN MUSIC LTD.
All Rights for the U.S. and Canada Controlled and Administered by BEECHWOOD MUSIC CORP.
All Rights for the world excluding the U.S. and Canada Controlled and Administered by EMI MUSIC PUBLISHING LTD.
All Rights Reserved International Copyright Secured Used by Permission
Reprinted by Permission of Hal Leonard Corporation

Order 11663157 | 1 copy purchased on Sep 01, 2026

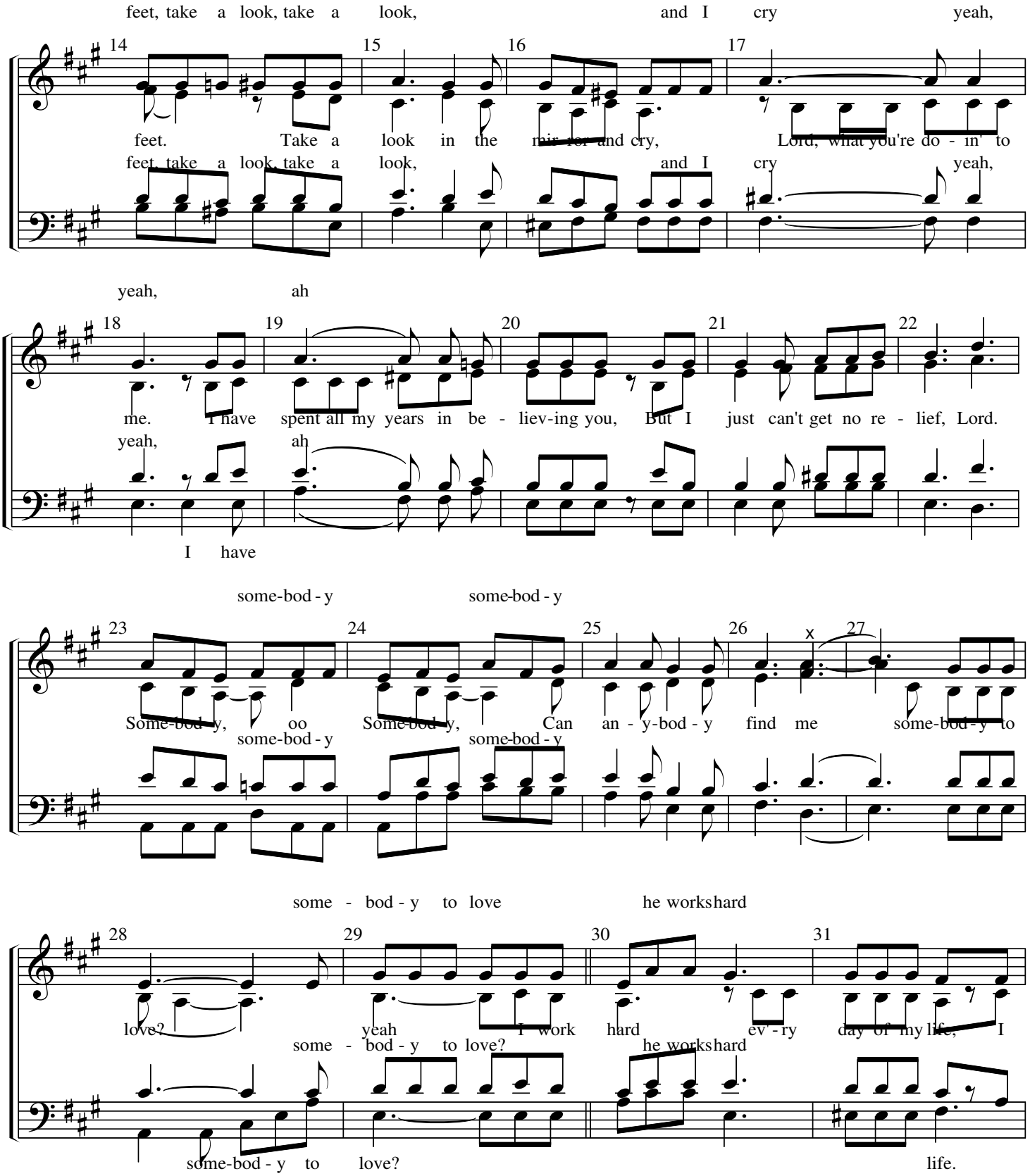

Order 11663157 | 1 copy purchased on Sep 01, 2026

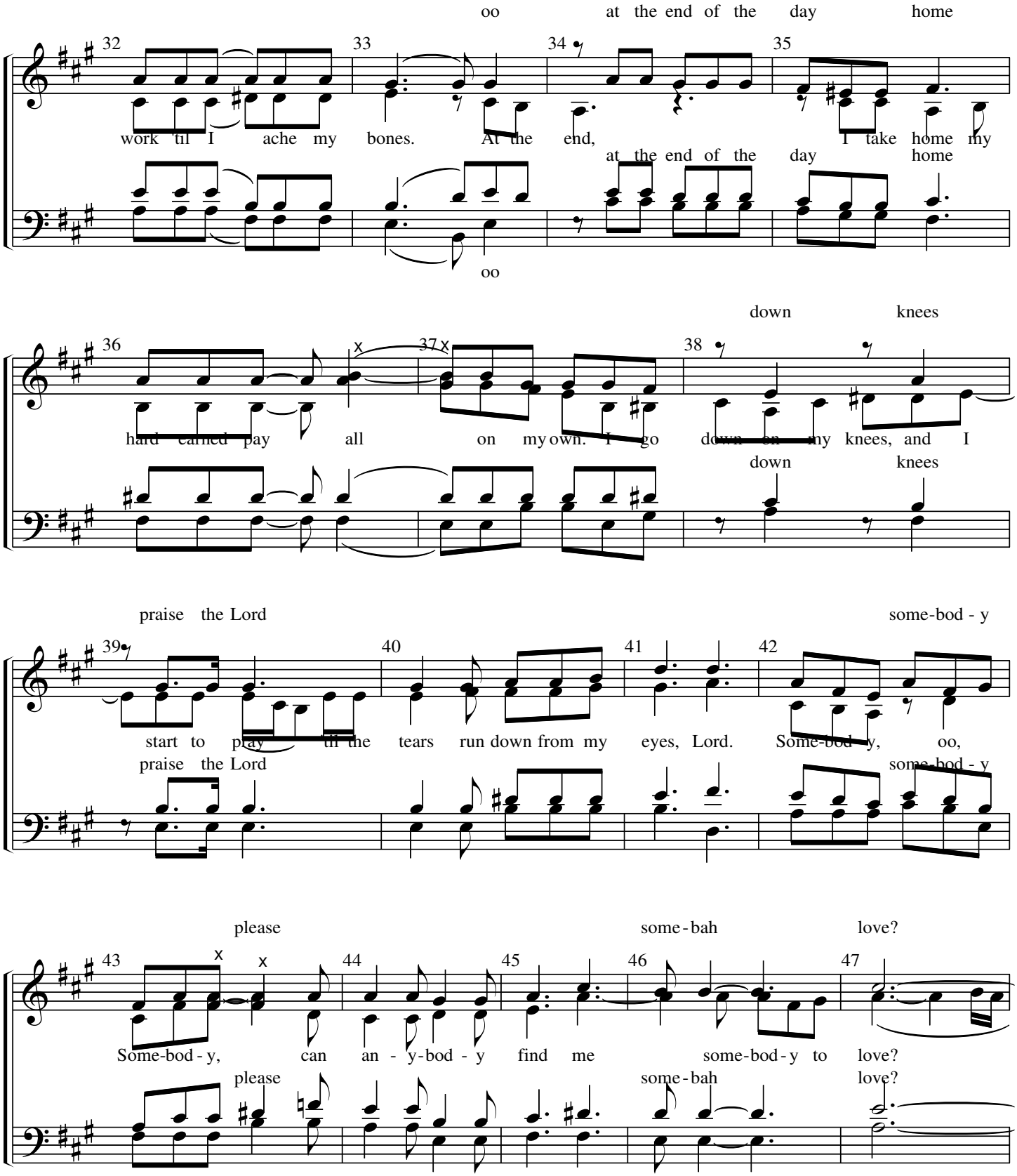

Order 11663157 | 1 copy purchased on Sep 01, 2026

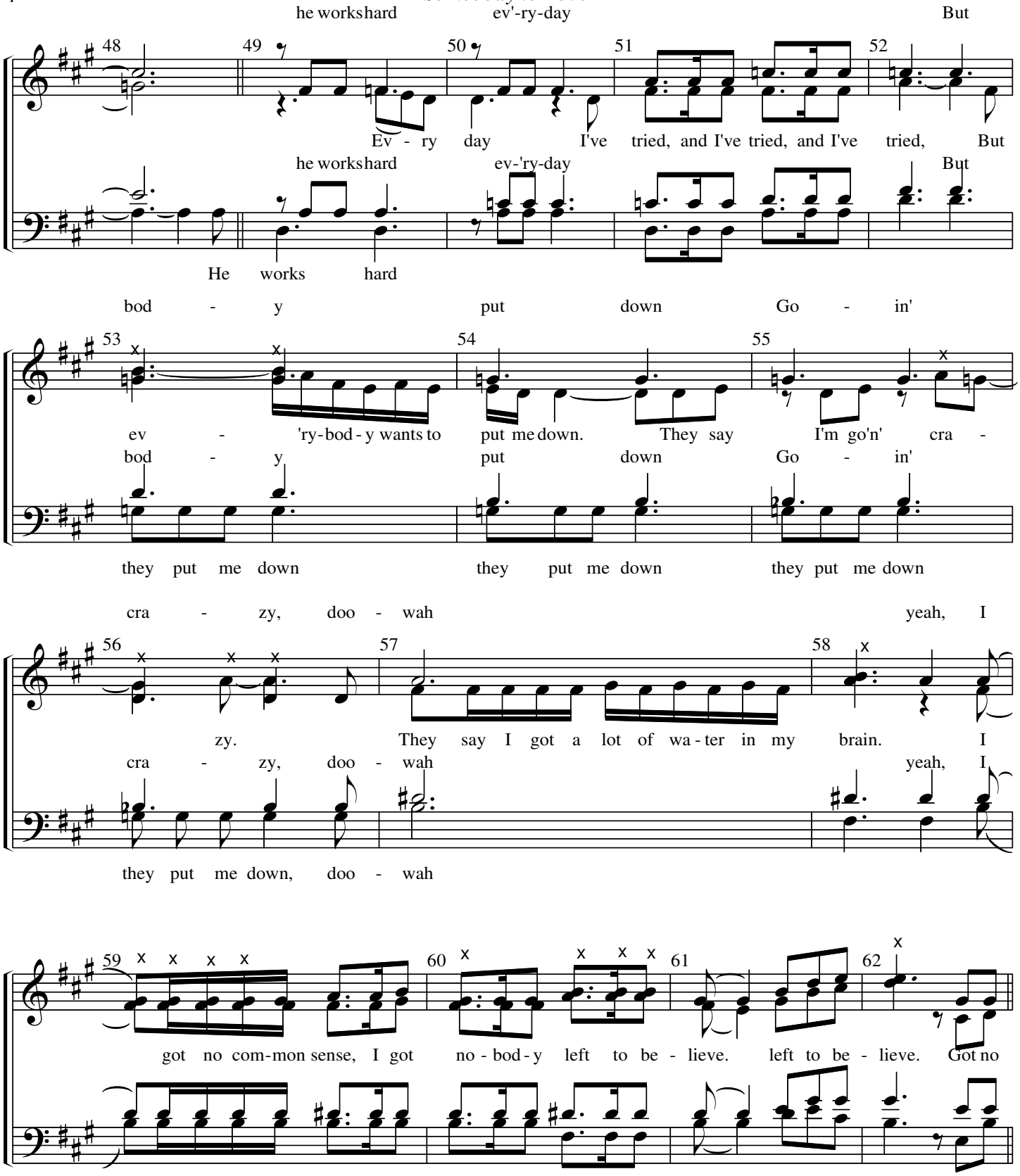

Order 11663157 | 1 copy purchased on Sep 01, 2026

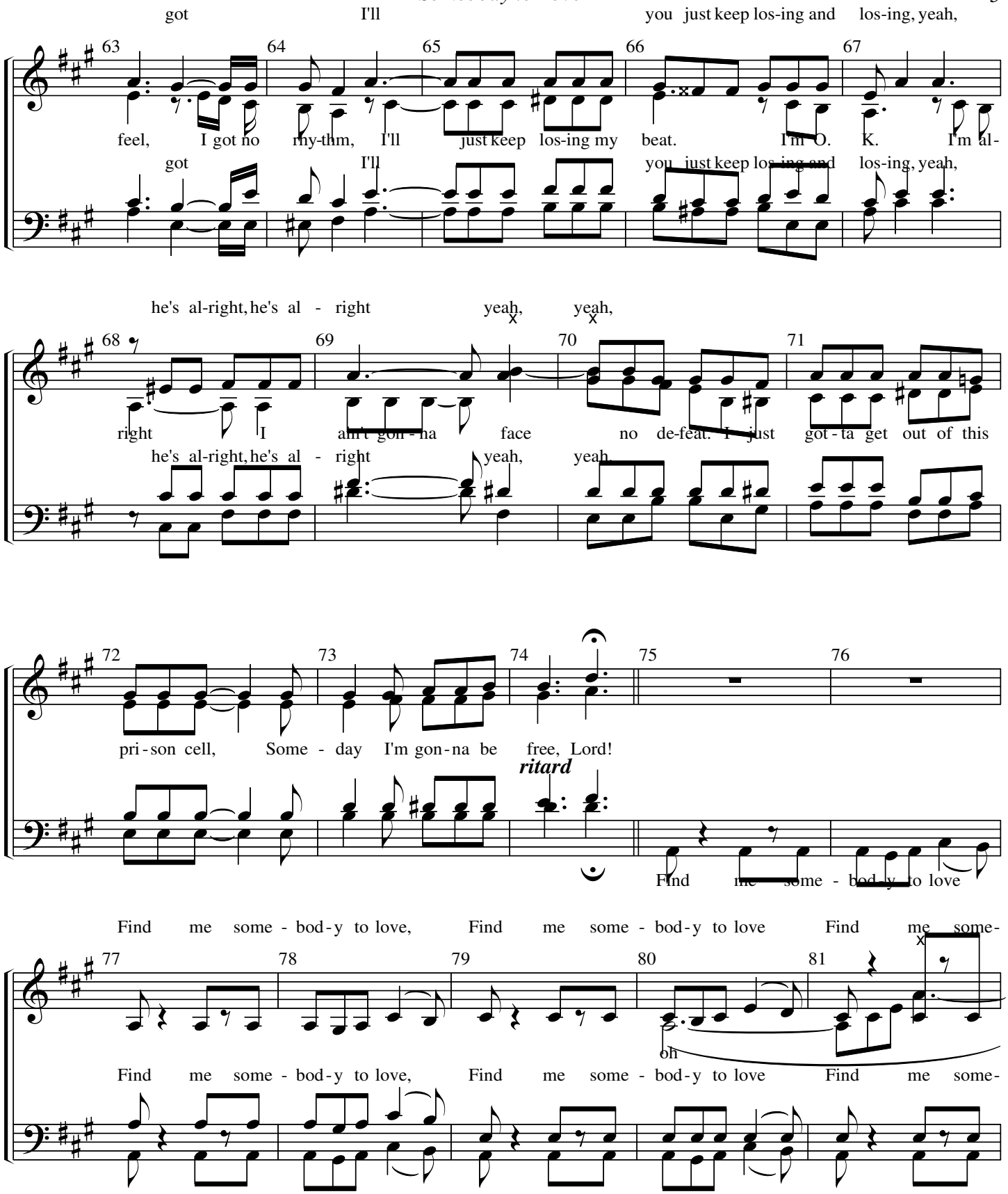

Order 11663157 | 1 copy purchased on Sep 01, 2026

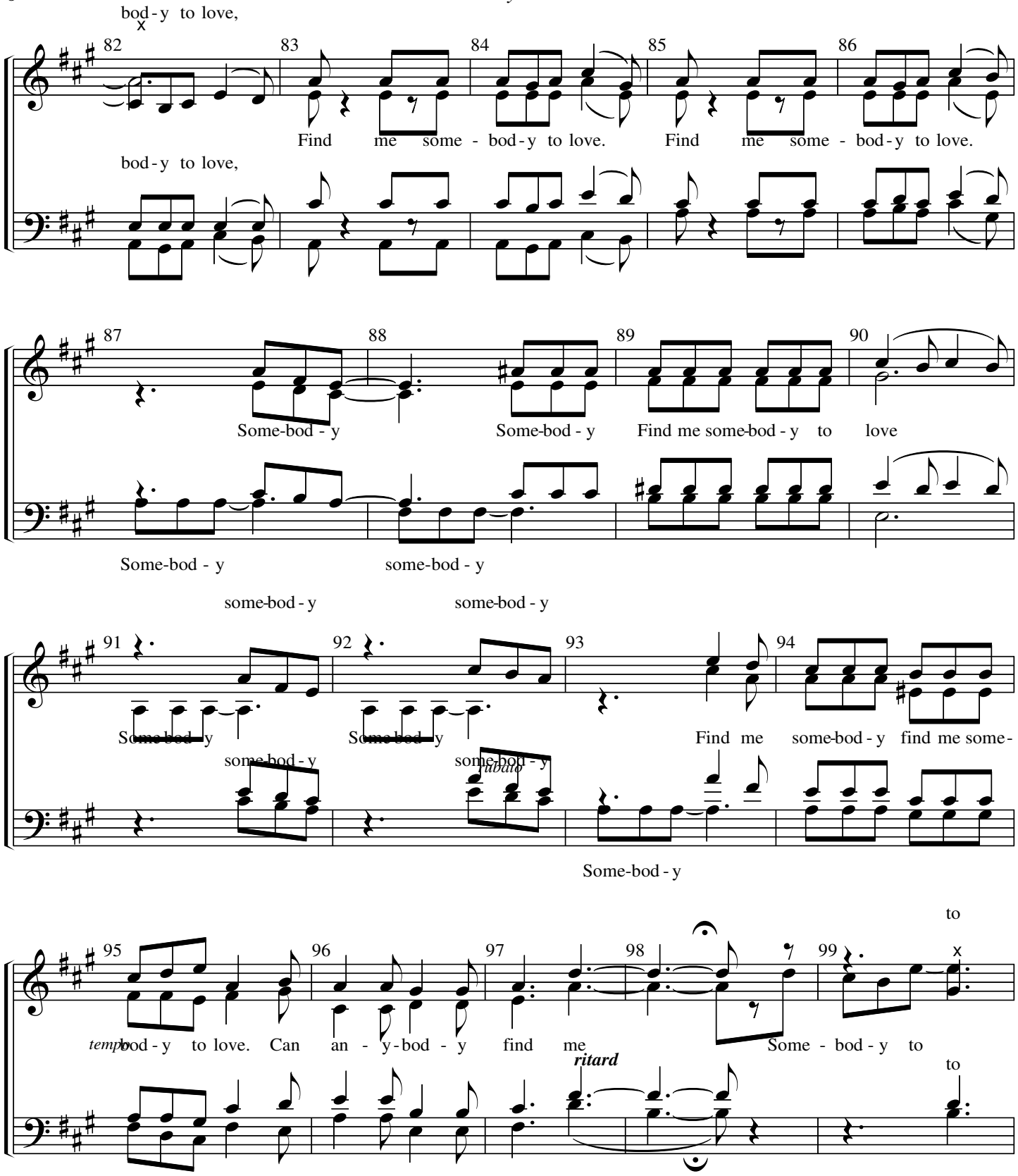

Order 11663157 | 1 copy purchased on Sep 01, 2026

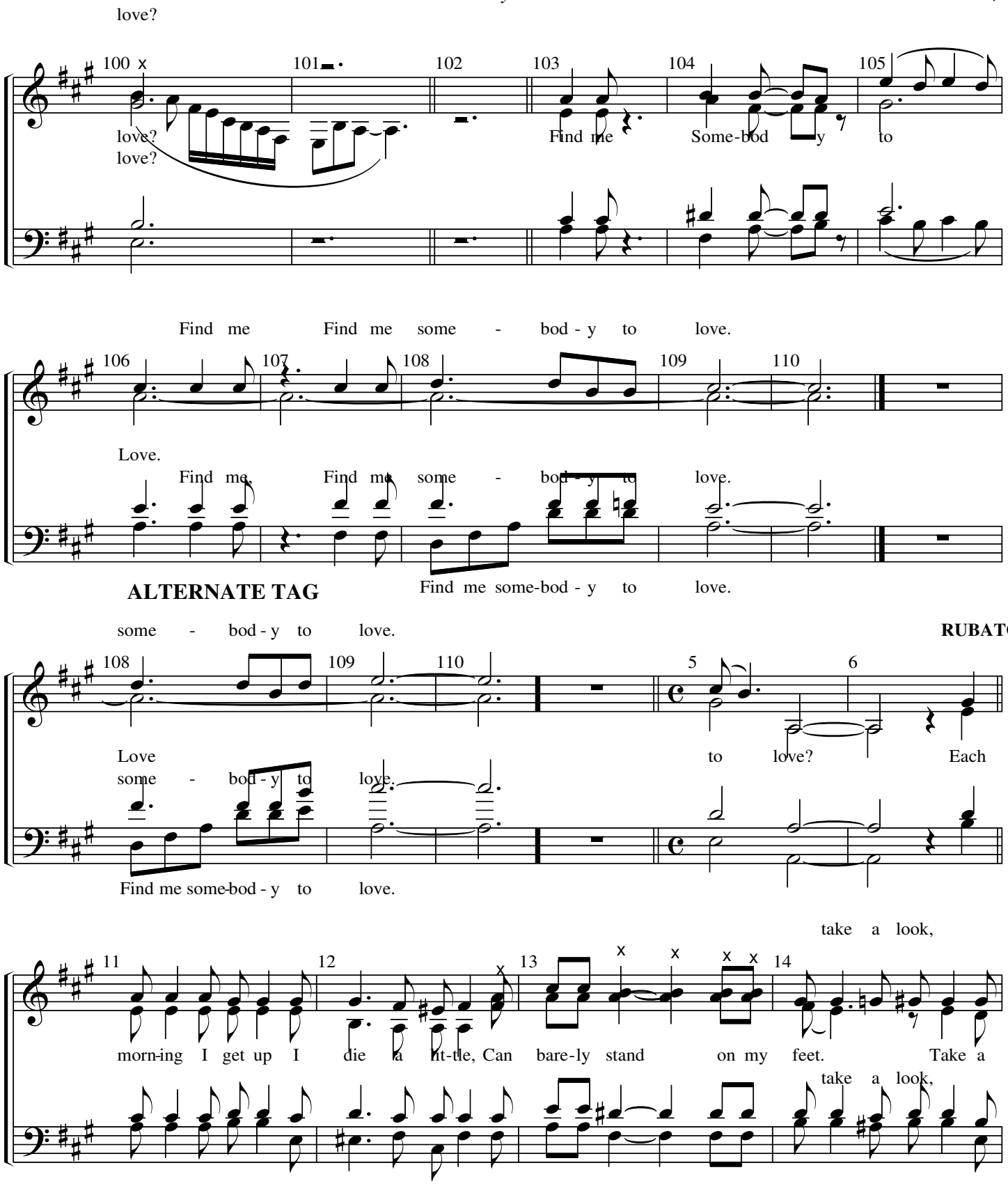

Order 11663157 | 1 copy purchased on Sep 01, 2026

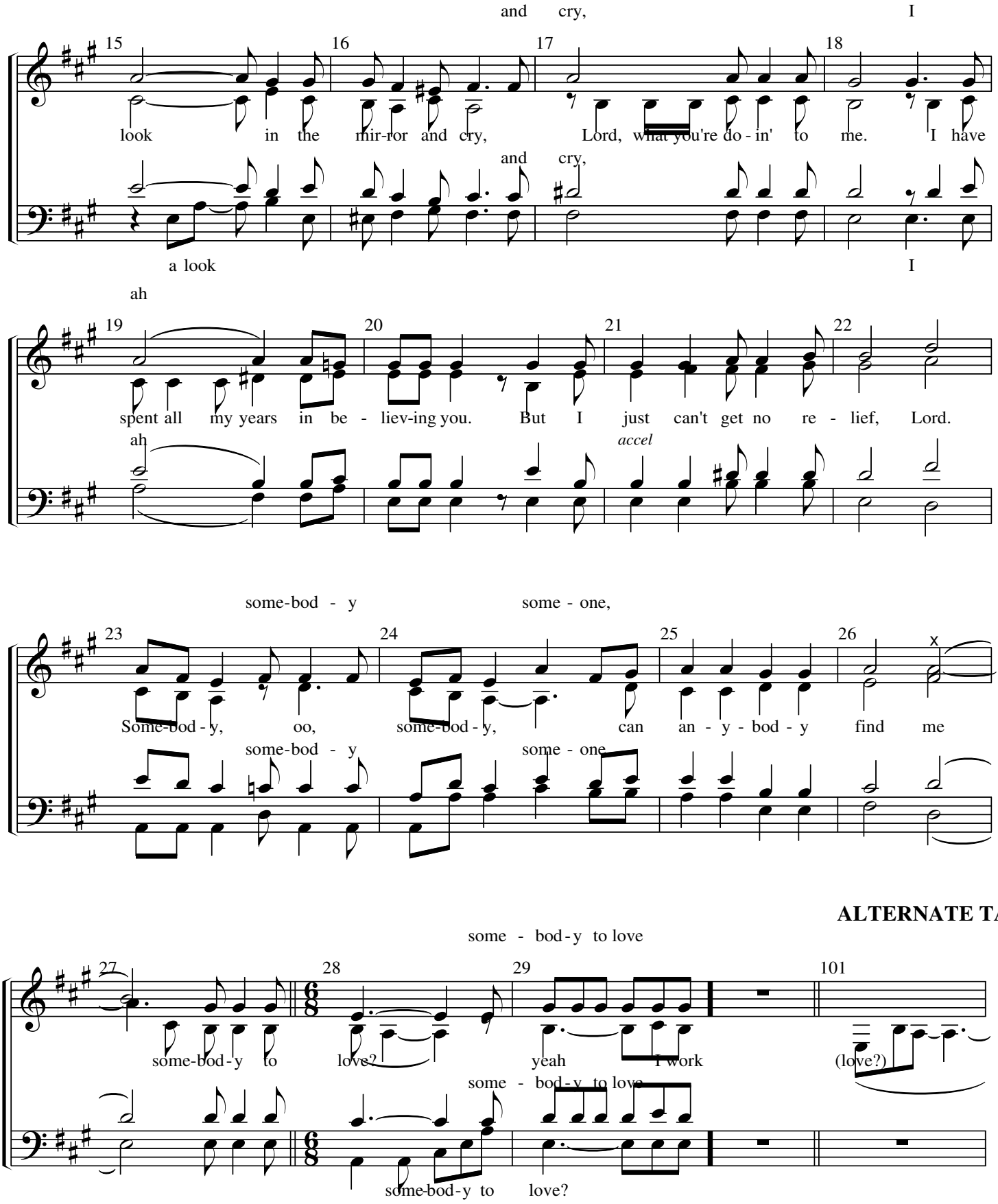

Order 11663157 | 1 copy purchased on Sep 01, 2026